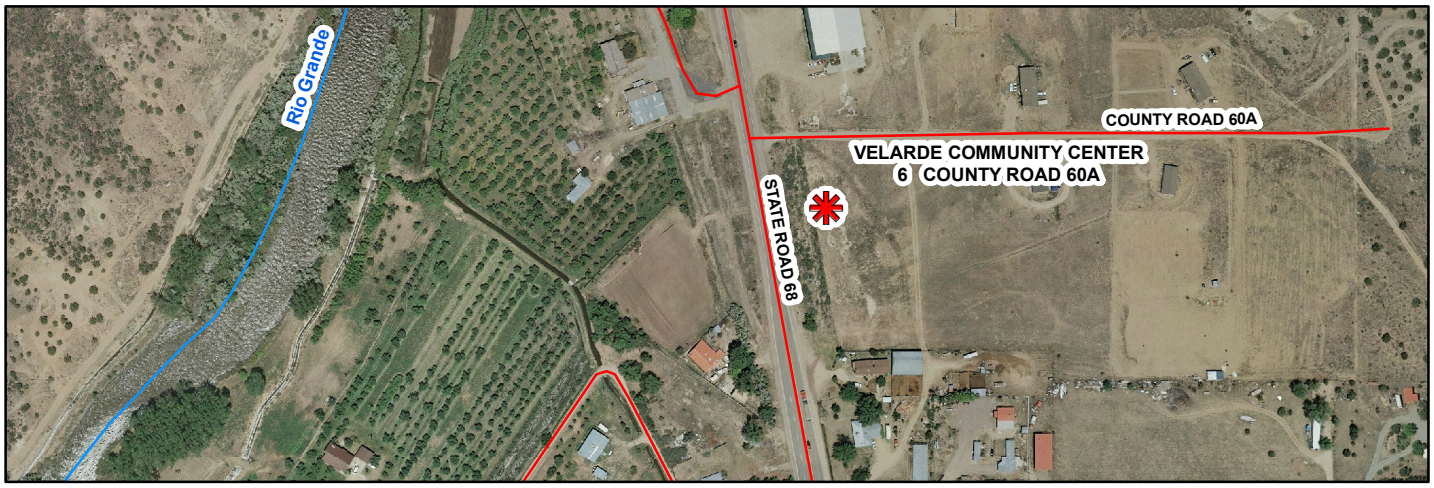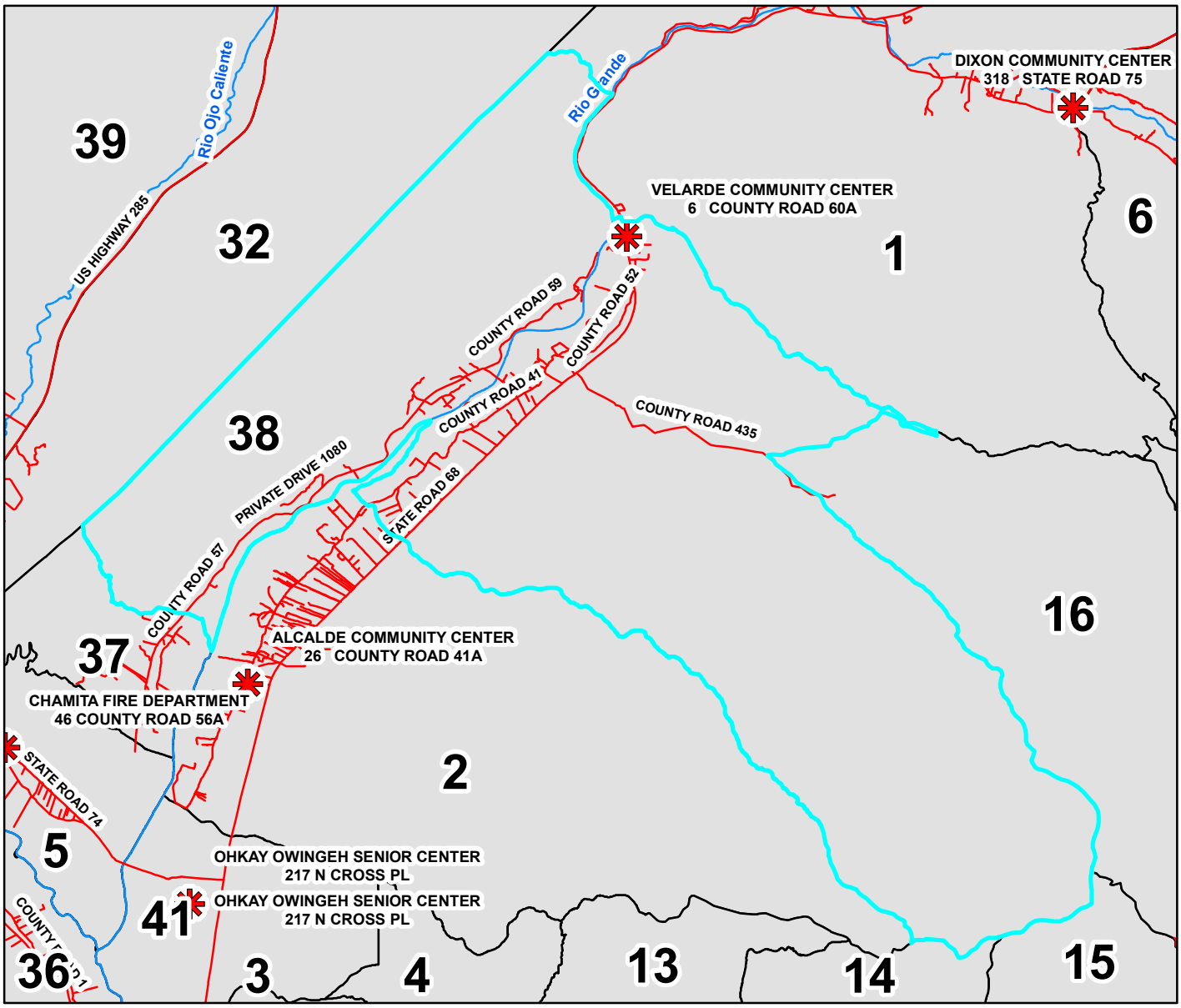RIO ARRIBA COUNTY - PRECINCT 38 VELARDE
Velarde Community Center
6 County Road 60A